Existing Protected Lands Along the Proposed Marion Bike Path

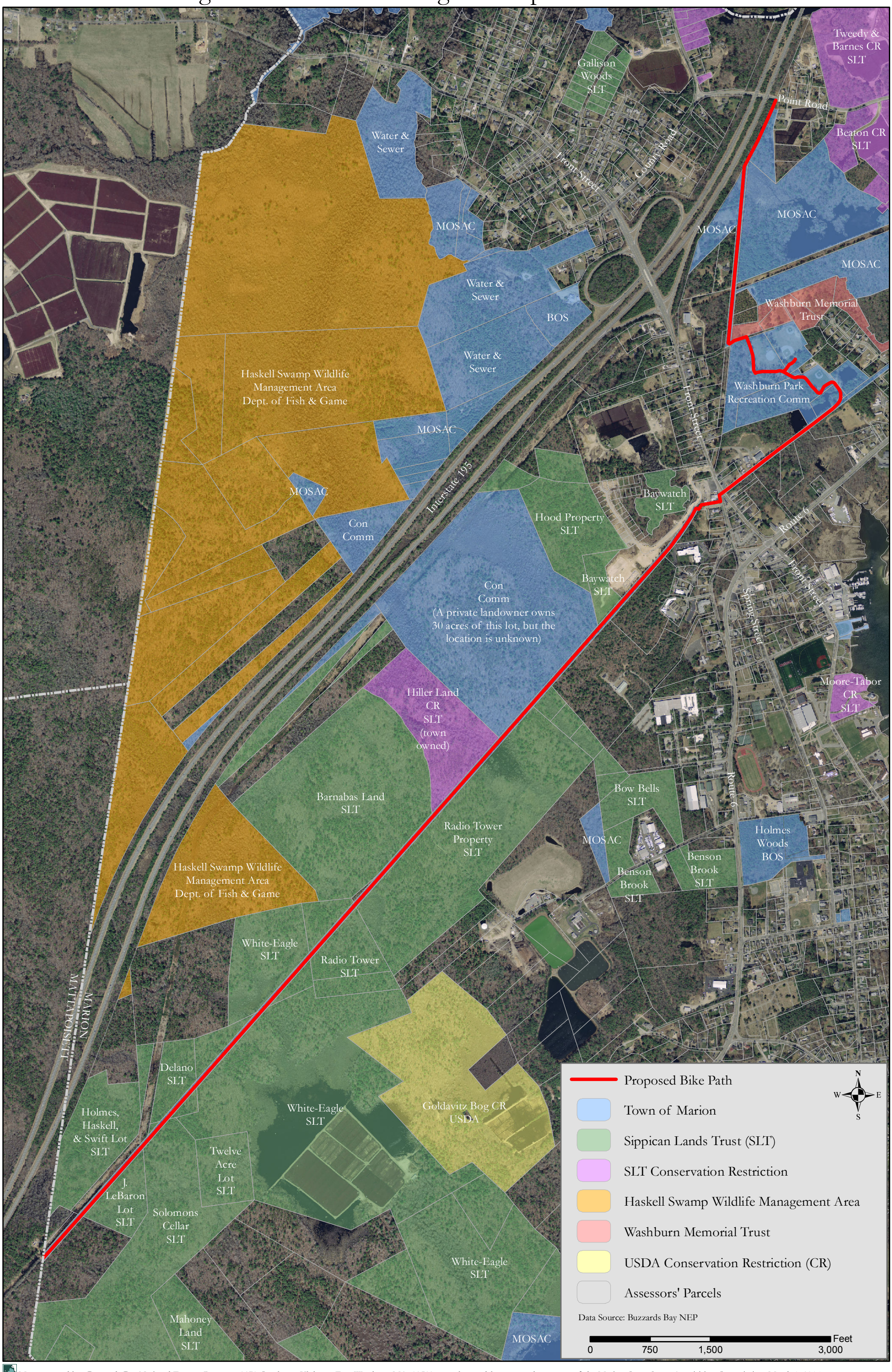

Map prepared by: Buzzards Bay National Estuary Program, 2870 Cranberry Highway, East Wareham, MA 02538 www.buzzardsbay.org at the request of the Marion Open Space Acquisition Commission, March 1, 2016.