MARION CONSERVATION COMMISSION

SITE VISITS
Tentatively scheduled for October 8, 2016
FOR
Wednesday, October 12, 2016 Meeting

(Meet at the Town House parking lot at 8:30 AM)

NO.	APPLICANT	ADDRESS	FILE NO.	PURPOSE
1.	**121 Converse Road**		SE 041-1201	brush/markers
2.	**Shaun Cormier, Facilities Director**	Washburn Park Pump House	41D-1632	remove pump house
3.	**Thomas P. Gibbs**	Briggs Terrace Map 23, Lot 57	41D-1631	new dwelling
4.	**Jay Myrto** **Clean Energy Collective**	Tucker Lane	SE 041-1232	recheck planting
5.	**Gale Runnells** (optional)	17 Reservation Road	SE 041-1208	req. cert.
6.	**Richard Langevin** (optional)	41 Parkway Lane	SE 041-xxxx	garage
7.	**L. Reinhart** (optional)	17 East Ave.	SE 041-1251	seawall
8.	**Christian Loranger** (optional)	off Point Road Map 2, Lot 4	41D-1629	new dwelling

Please note who attended: _____

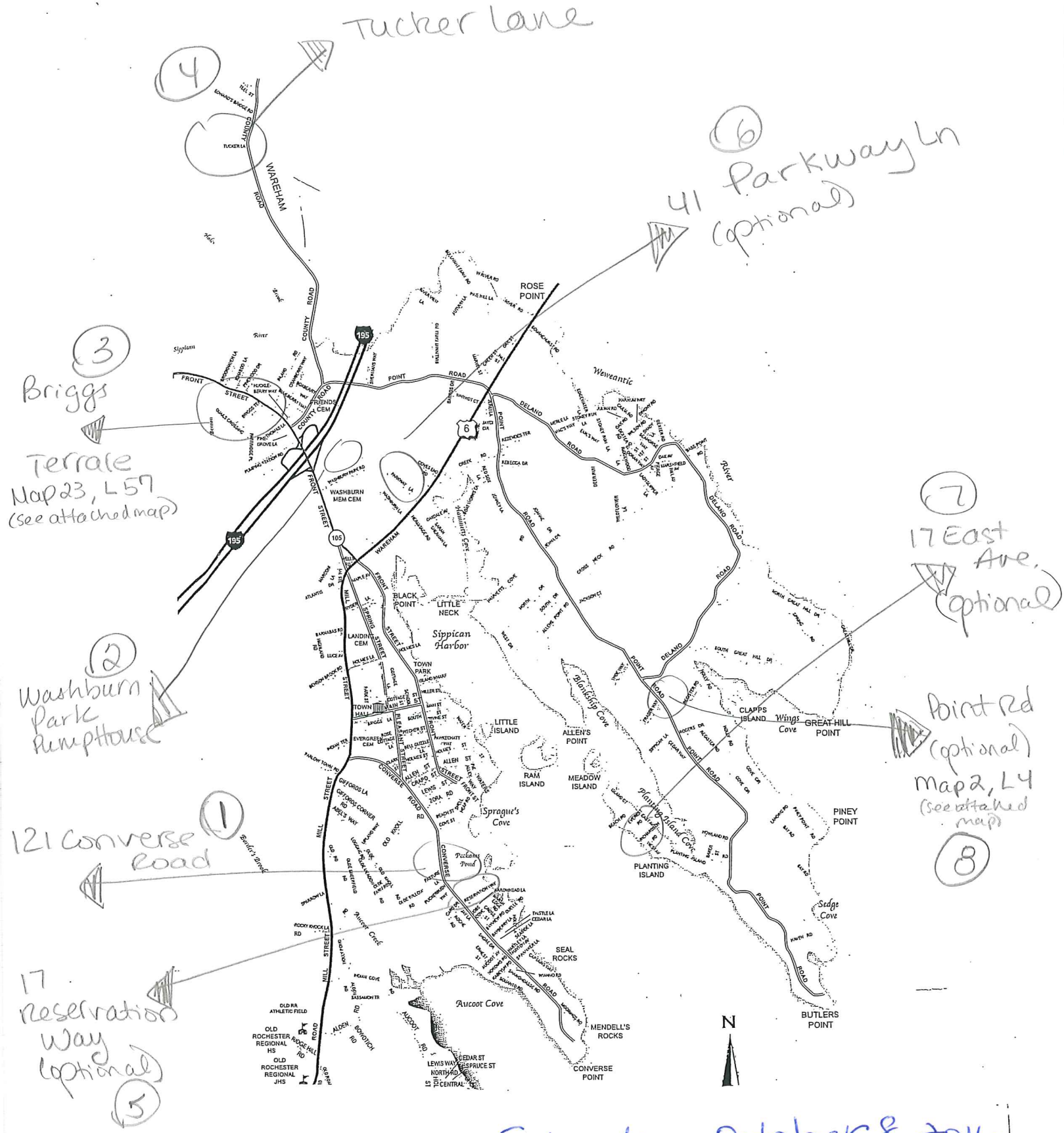

SITE INSPECTIONS ON: Saturday, October 8, 2016

FOR THE MEETING ON: Wednesday, October 12, 2016

Briggs Terrace

Town of Marion, MA

October 4, 2016

Property Information

Property ID	23_57
Location	BRIGGS TERR
Owner	BUFFINTON THOMAS H & SALLY W

MAP FOR REFERENCE ONLY
NOT A LEGAL DOCUMENT

Town of Marion, MA makes no claims and no warranties, expressed or implied, concerning the validity or accuracy of the GIS data presented on this map.

Parcels updated 12/31/2014
Properties updated 12/31/2014

Town of Marion, MA

Point Road
(P2,L4)

October 4, 2016

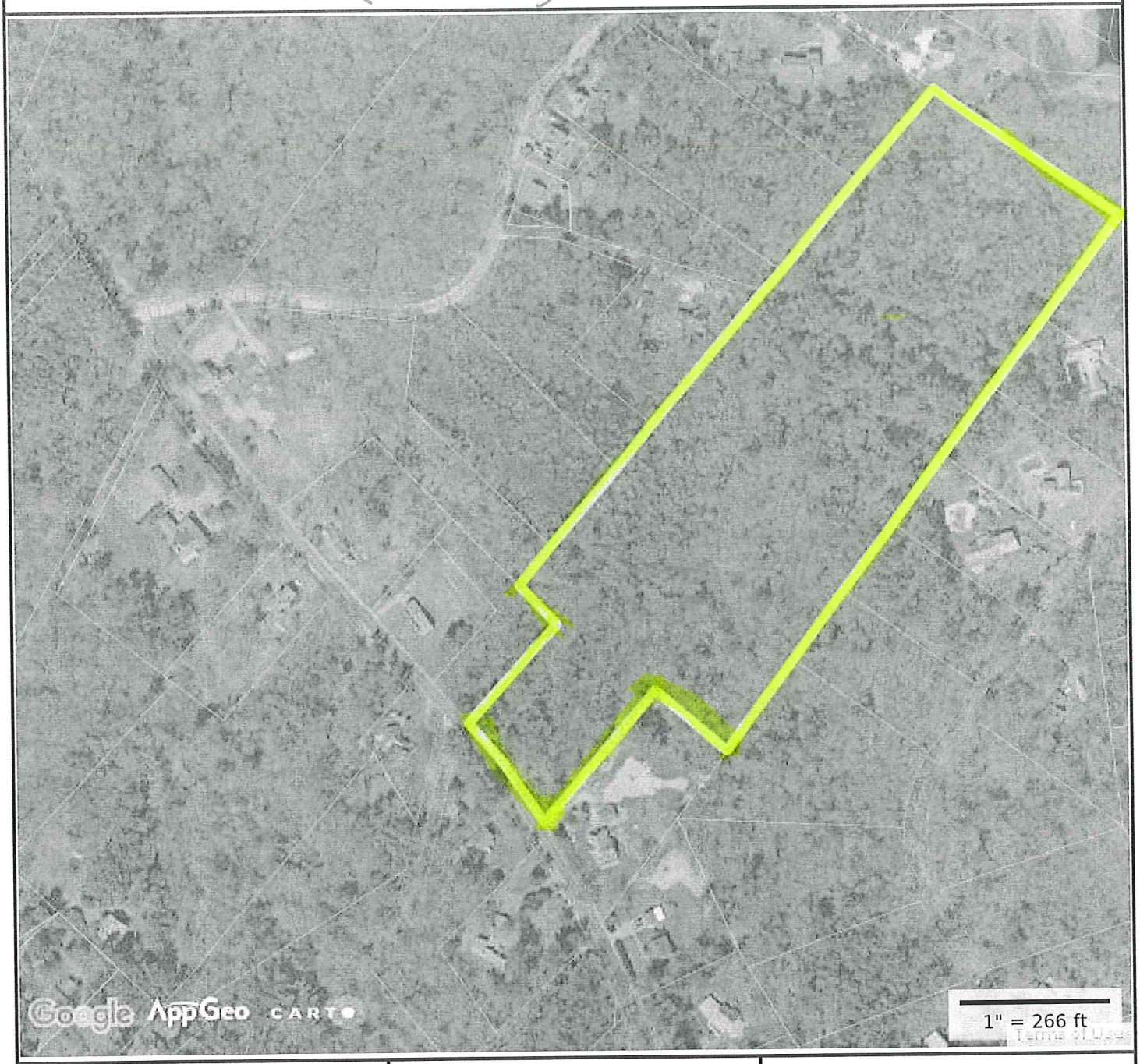

Property Information

Property ID	2_4
Location	POINT RD
Owner	ELLIS GERTRUDE D & MIRIAM W

MAP FOR REFERENCE ONLY
NOT A LEGAL DOCUMENT

Town of Marion, MA makes no claims and no warranties, expressed or implied, concerning the validity or accuracy of the GIS data presented on this map.

Parcels updated 12/31/2014
Properties updated 12/31/2014