MARION CONSERVATION COMMISSION

Tentatively scheduled for June 4, 2016
SITE VISITS
FOR
Wednesday, June 8, 2016 Meeting

(Meet at the Town House parking lot at 8:30 AM)

NO.	APPLICANT	ADDRESS	FILE NO.	PURPOSE
1.	**Elizabeth Weinberg**	23 Water Street	41D-1613	pier repair
2.	**W & L Williamson**	121 Converse Rd	SE 041-1201	req. for ext.
3.	**Blankenship Trust LLC ****	468 Point Rd	SE 041-1245	pier repair
4.	**R. & V. Beams**	35 Holly Road	SE 041-1246	home/rebuild
5.	**K. Sawitsky & H. Brown**	75 Holly Road	41D-1614	seaweed removal
6.	**L. Reinhart**	13 East Ave	SE 041- 1132	seawall re-check
7.	**Village Way Realty Trust (optional)**	Holly Pond Rd (P18, L44)	SE 041-1247	new dwelling
8.	**MOSAC (optional)**	Grassi Bog	SE 041-1197	repairs
9.	**Clean Energy Collective**	Tucker Lane	SE 041-1232	re-check

** Dan Calano will meet on site

Please note who attended: _____

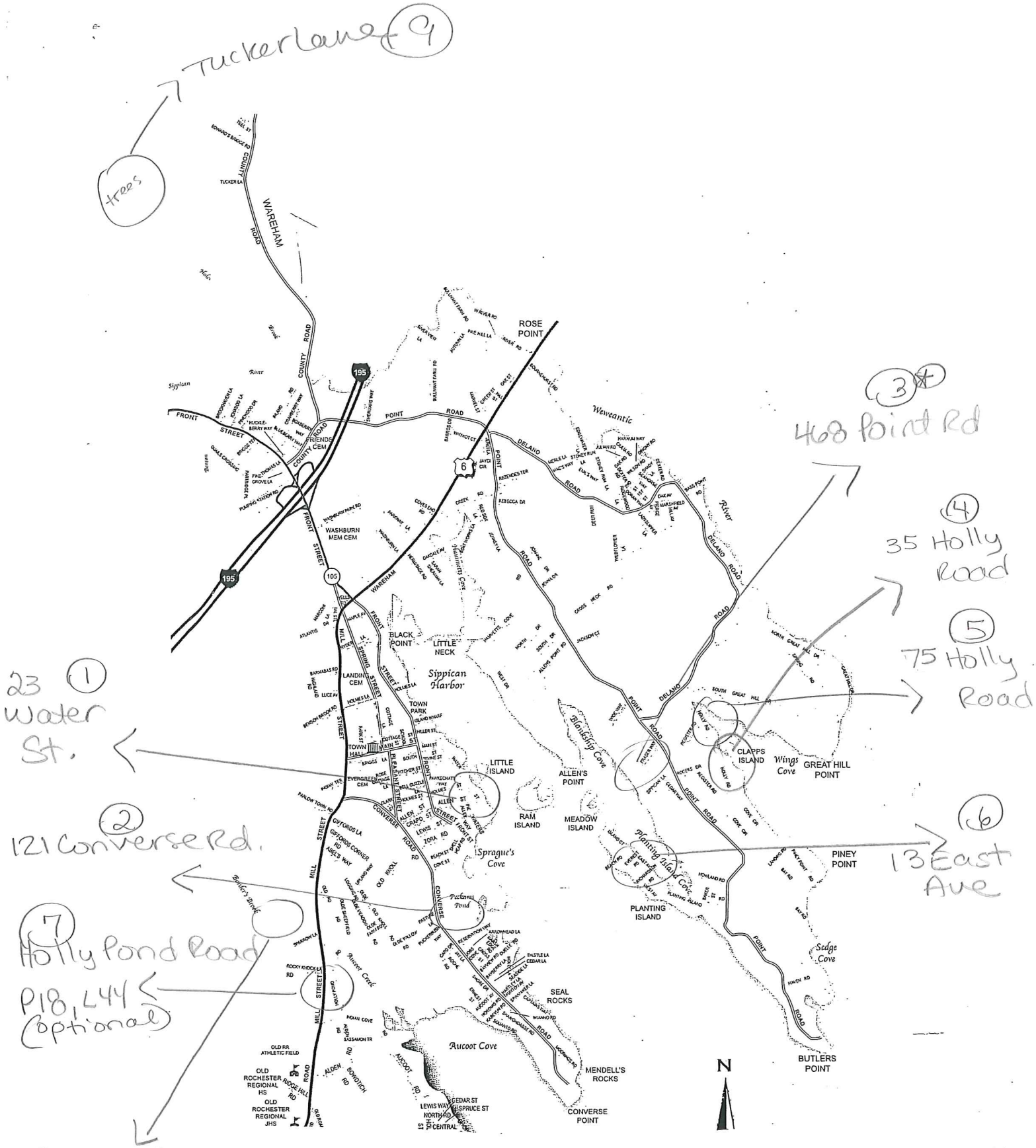

SITE INSPECTIONS ON: Saturday, June 4, 2016

FOR THE MEETING ON: Wednesday, June 8, 2016

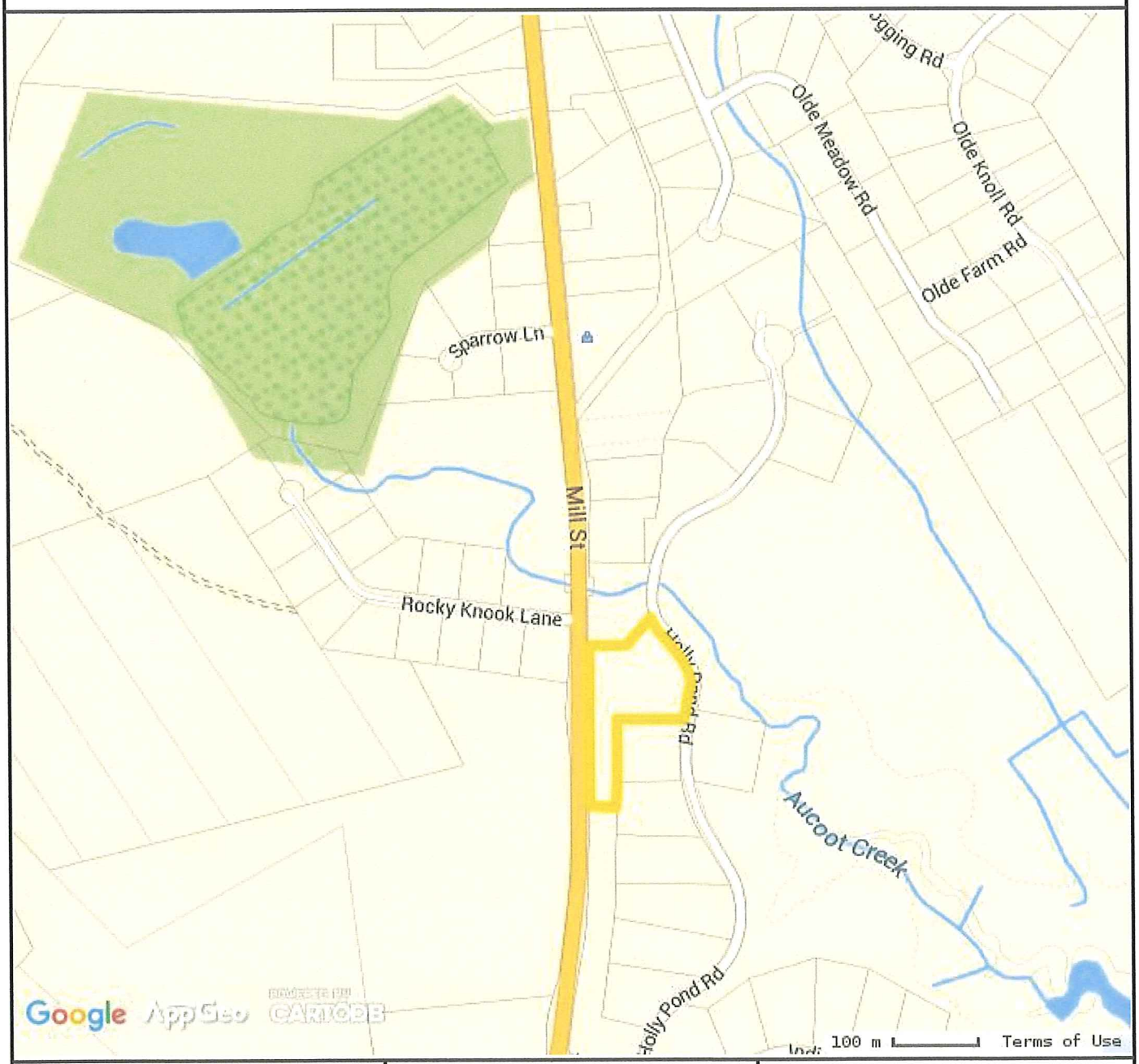

Property Information

Property ID	18_44
Location	HOLLY POND RD
Owner	VILLAGE WAY REALTY TRUST

7
(optional)

MAP FOR REFERENCE ONLY
NOT A LEGAL DOCUMENT

Town of Marion, MA makes no claims and no warranties, expressed or implied, concerning the validity or accuracy of the GIS data presented on this map.

Parcels updated 1/1/2013
Properties updated 1/1/2013